

DUNHAM SURVEYING, S.C.  
SURVEYING & SUBDIVISION  
DELAVER, WISCONSIN 53115

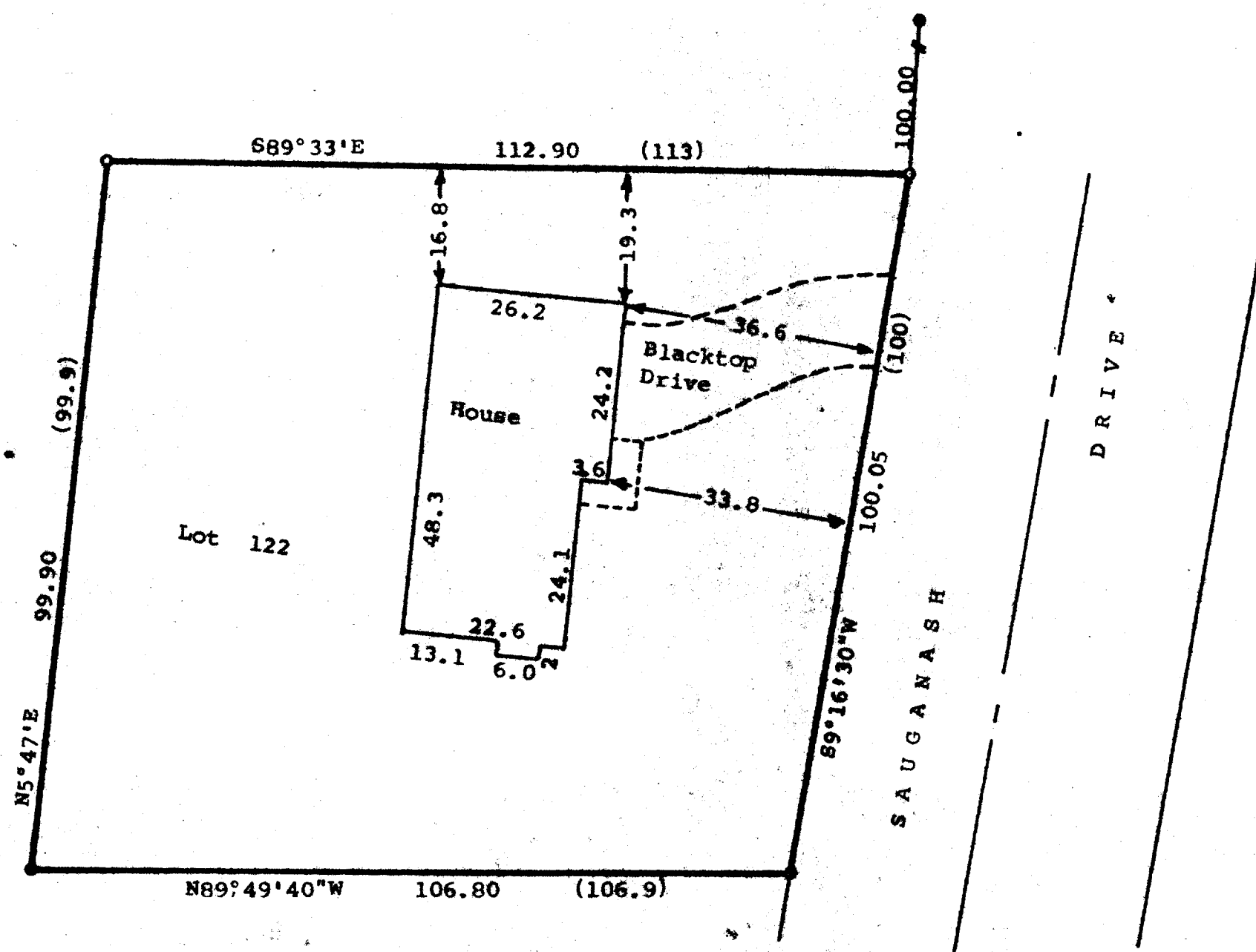

Scale - 1" = 20'  
 o = 3/4" Dia. Iron Pipe Found  
 ● = Concrete Monument Found  
 (000.0) = Recorded Distance  
 Bearings are referenced to the  
 Westerly line of Lot 122,  
 recorded bearing of N5°47'E.

Survey Ordered By:  
 Churchill Real Estate  
 322 Park Place  
 Walworth, WI 53184

STATE OF WISCONSIN) ss  
 COUNTY OF WALWORTH)

I, Richard C. Schulz, Surveyor, certify that I have surveyed the  
 property described as follows,

Lot 122, Country Club Estates, Unit No. 2, located in the Village  
 of Fontana, Walworth County, Wisconsin.

and that the map shown hereon is a correct representation thereof and shows  
 the size and location of the property, its exterior boundaries, the location  
 of all visible structures and dimensions of all principal buildings thereon,  
 boundary fences, apparent easements, roadways and visible encroachments, if  
 any, and that I have surveyed the property hereon described, according to the  
 official records, to the best of my knowledge and belief.  
 June 16, 1987.

*Richard C. Schulz*  
 Richard C. Schulz, Surveyor

